

# VERONA WALL

The Verona Wall's antiqued double-sided finish mirrors the look of natural stone. It's a versatile wall to construct almost any outdoor feature including free-standing walls, steps, outdoor kitchens and fireplaces. You can also build Verona Piers to complement your wall.



Wall Systems



Verona Wall | Color: South Bay Blend





# VERONA WALL

Verona Wall Contemporary is also available (smooth edge)

SIZE	PCS / SF	SF / PALLET	PCS / PALLET	LBS / PALLET
4" x 12" x 8"	3	32	96	2,623

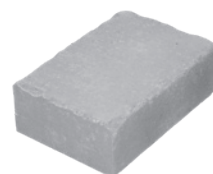

Adobe Blend



Bluestone\*

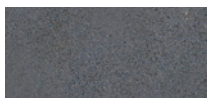

Charcoal



Chesapeake Blend\*



Crab Orchard Blend



Golden Brown Blend



Granite City Blend



Graphite Pearl Blend\*



Oceanic Blue\*



Oyster Blend

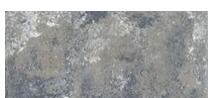

South Bay Blend



Travertina\*



Westchester Blend

\*Premium Colors



Verona Pier | Color: Granite City Blend

Use our Verona Wall to build a pier, or purchase a pre-packaged Pier Kit.

#### Buils Per Pallet:

One: 24" x 24" x 60" high pier  
Two: 24" x 24" x 30" high piers

SIZE	PCS / SF	SF / PALLET	PCS / PALLET	LBS / PALLET
4" x 12" x 8"	3	32	96	2,623

Cap sold separately

Maximum exposed height for gravity walls is 36" under ideal conditions. Soil type, crest slopes and surcharges will decrease max exposed height for gravity walls. Consult a professional engineer to determine site and specific colors

**NOTE:** All walls over 2' in height or as required by local code should be designed by a licensed professional engineer. All measurements are nominal. Variance in square footage or linear footage coverage can be up to 5% depending on joint width. The possible occurrence of efflorescence does not affect the structural integrity of the product. Efflorescence is a normal occurrence in concrete products and will dissipate with normal weathering. The use of concrete as a base or setting bed may increase the possibility of efflorescence.



Corporate HQ: 612 Muncy Avenue | Lindenhurst | NY | 11757 | 631.669.0700 | nicolock.com

